



Environmental Management System
Chain Valley Colliery
Built Features Management Plan

Author/s	
	Environment and Community Coordinator
Authorised by:	
	Manager Health Safety and Environment
Effective:	30/04/2026
Review:	28/01/2026

Review Date	Next Review Date	Revision No	Document Owner	Page
28/01/2026	28/01/2029	1	Environment and Community Coordinator	Page 1 of 34

DOCUMENT UNCONTROLLED WHEN PRINTED

TABLE OF CONTENTS

1	Introduction.....	3
1.1	Purpose and Scope.....	3
1.2	Background	3
2	Statutory Requirements	4
2.1	Key Legislation Policy and Guidelines	4
2.2	Development Consent SSD-5465 Requirements.....	4
2.3	Consultation	5
3	Built Features Management	8
3.1	Identification	8
3.2	Navigational Markers.....	8
3.3	Houses and other structures along the Summerland Point Foreshore and Morisset Peninsula Foreshore	10
4	Subsidence Predictions and Management Procedures	12
4.1	Subsidence Predictions	12
4.2	Navigational Markers.....	12
4.3	Houses and other structures along the Summerland Point and Morisset East Peninsula Foreshores	12
4.4	Subsidence Management.....	12
5	Subsidence Monitoring	13
6	Subsidence Remediation	14
7	Reporting.....	15
7.1	Regular Reporting	15
7.2	Annual Review	15
7.3	Incident or non-Compliance Notifications and Reporting	15
8	Stakeholder Management, Response and Training	16
8.1	Complaint Protocol	16
8.2	Independent Review	16
8.3	Dispute Resolution	16
8.4	Training, Awareness and Competence.....	16
9	Audit and Review	18
9.1	Review and Improvement.....	18
9.2	Auditing.....	18
10	Records and Document Control	19
10.1	Records	19
10.2	Document Control.....	19
11	Roles and Responsibilities	20
12	References.....	21
13	Definitions	22
	Appendix 1 – Consultation.....	23
	Appendix 2 – Development Consent Summary.....	31

Review Date	Next Review Date	Revision No	Document Owner	Page
28/01/2026	28/01/2029	1	Environment and Community Coordinator	Page 2 of 34

DOCUMENT UNCONTROLLED WHEN PRINTED

1 Introduction

1.1 Purpose and Scope

The purpose of this Built Features Management Plan (BFMP) is to outline the process for management of built features within the subsidence affected zone associated with miniwall S5, pillar extraction area in the Northern Mining Area (Northern Pillar Area - NPA) and first workings beneath Morisset Peninsula. The primary objectives of the document are to:

- ensure compliance with SSD-5465 and relevant mining lease conditions and Extraction Plan approvals;
- identify all existing surface and subterranean infrastructure that may be potentially impacted by the secondary extraction of Miniwall S5, NPA pillar extraction and first workings underneath the Morisset Peninsula area;
- outline the process for developing monitoring and management protocols with the respective asset owners;
- describe the review and reporting requirements as well as the relevant frequencies and duration of monitoring and
- allocate roles and responsibilities within the Chain Valley Colliery (CVC) management structure such that all actions emanating from this document have specific task owners.

The scope of this document includes all land and subterranean man-made features that are located within the projected subsidence affected zone associated with above areas.

The timing of this management plan is such that the actions emanating from it shall be initiated prior to the commencement of the appropriate extraction area and will continue for a minimum of 12 months after the completion of extraction.

Data collected under this management plan shall be supplied to all relevant stakeholders and any exceedance of predicted subsidence effects or impacts shall be reported as soon as practicable. Prior to ceasing ongoing monitoring, all captured data is to be assessed for stability and mutual agreement to the cessation of monitoring reached between all relevant stakeholders and DC.

A formal Environmental Management System (EMS) has been developed as a systematic and structured approach to managing environmental issues at the operation. This has been developed in general accordance with the requirements of the international standard ISO 14001.

This BFMP is an element of the DC EMS.

1.2 Background

CVC is an underground coal mine located on the southern side of Lake Macquarie approximately 60 km south of Newcastle and 80 km north of Sydney (see Figure 1). The pit-top is located approximately 1 km south-east of the township of Mannering Park at the southern extent of Lake Macquarie.

In August 1960, J&A Brown and Abermain Seaham Collieries Ltd commenced clearing the present site with drift and shaft sinking starting a few months later. Production of coal from the Wallarah Seam, commenced with the first delivery to the adjacent Delta Electricity's Vales Point Power Station (VPPS) in April 1963.

Delta Power and Energy Pty Ltd (trading as Delta Coal) took over as owner and operator of CVC and as operator of MC on 1 April 2019.

Mining is currently undertaken at CVC, with the coal being transported underground to MC where the coal is crushed and screened and sent directly to VPPS.

Review Date	Next Review Date	Revision No	Document Owner	Page
28/01/2026	28/01/2029	1	Environment and Community Coordinator	Page 3 of 34

DOCUMENT UNCONTROLLED WHEN PRINTED

2 Statutory Requirements

2.1 Key Legislation Policy and Guidelines

Both State and Commonwealth environmental legislation applies to DC's operation and activities. A number of legislative requirements, government policies and guidelines are applicable. Key items relevant to this management plan are:

- *Environment Protection and Biodiversity Conservation Act 1999* (EPBC Act);
- *Protection of the Environment Operations Act 1997* (POEO Act);
- *Environmental Planning and Assessment Act 1979* (EP&A Act);
- *Mining Act 1992*;
- *National Parks and Wildlife Act 1974*;
- *Biodiversity Conservation Act 2016*;
- Department of Primary Industries (2013), *Policy and guidelines for fish habitat conservation and management*; and
- ANZECC 2000, *Australian and New Zealand Guidelines for Fresh and Marine Water Quality*.

Delta lands are within the LMCC and Central Coast Council local government areas (LGAs).

2.2 Development Consent SSD-5465 Requirements

This BFMP has also been completed to satisfy the requirement of Condition 7(g), Schedule 4 of Development Consent SSD-5465 (Modification 3).

Built features related requirements of SSD-5465, including specific requirements that are to be addressed in this plan, and where they are addressed, are detailed in **Appendix 2**.

Condition No.	Requirement	Relevant section of this document
	Schedule 4 Environmental Conditions – Underground Mining	
7(g)	include a Built Features Management Plan, which has been prepared in consultation with RR and the owners of affected public infrastructure, to manage the potential subsidence impacts and/or environmental consequences of the proposed second workings, and which;	This BFMP plan Section 2.3
	addresses in appropriate detail all items of public infrastructure and all classes of other built features;	Section 3
	<ul style="list-style-type: none"> • has been prepared following appropriate consultation with the owner/s of potentially affected feature/s; 	Section 2.3
	<ul style="list-style-type: none"> • recommends appropriate remedial measures and includes commitments to mitigate, repair, replace or compensate all predicted impacts on potentially affected built features in a timely manner 	Section 6

Review Date	Next Review Date	Revision No	Document Owner	Page
28/01/2026	28/01/2029	1	Environment and Community Coordinator	Page 4 of 34

2.3 Consultation

The BFMP is required to be prepared in consultation with the Resources Regulator (RR) and the owners of the affected public infrastructure to manage the potential subsidence impacts and/or environmental consequences of the proposed second workings as per Schedule 4 (Specific Environmental Conditions) condition 7 (g). A draft for comment copy of the BFMP was provided to Delta Coal employees with roles and responsibilities under the BFMP on the 8 September 2020. A draft for comment copy of the BFMP including updates for miniwall S5 and the northern mining pillar extraction area was provided to DPIE, RR, Lake Macquarie City Council (LMCC), Central Coast Council (CC Council), Subsidence Advisory NSW (SA), combined CVC and MC CCC, Roads and Maritime Services (TfNSW) on 16 December 2020. An update with consultation from these stakeholders was uploaded onto the Planning Portal on 18 January 2020. Comments were received from DPIE and updated in March 2020. This management plan is an Appendix to the CVC Miniwall S5 and NPA Extraction Plan. Evidence of consultation is provided in **Appendix 1**.

TfNSW who are the managers of the Pelican Rock navigational marker and other navigational markers, have been previously consulted on the development of the S2/S3 and S4 Built Features management plans and have provided guidance on the serviceability limits of the marker. Lake Macquarie Marine Rescue were originally consulted on the Pelican Rock Navigational Marker.

All DC workers affected by the requirements of this management plan shall have access to a copy of this document and associated documents via the workplace document control system for review purposes.

MC and CVC have a combined Community Consultation Committee (CCC) made up of various members from the surrounding communities. The planned development of the miniwalls S2, S3,S4, S5 and northern pillar area and the predicted subsidence effects and impacts were discussed during the 2020 quarterly CCC meetings.

The resultant monitoring and inspection report prior, during and subsequent to the miniwalls S2, S3,S4, S5 and NPA development will continue to be presented and discussed at future CCC meetings. In the event of an unexpected subsidence impact and/or an exceedance of predicted subsidence effects or impacts, the CCC members will be notified as soon as practicable.

Closer to the mining being undertaken home owners along the appropriate shoreline will receive a letter detailing the current mining operations and proposed foreshore subsidence monitoring and most owners, where house are inhabited, have been previously been amendable to allowing access to their property to conduct this monitoring. This plan was approved by DPIE on the 6 April 2021 as part of the Miniwall S5 and Northern Pillar Area extraction plan (**Appendix 1**).

Following the 2025 IEA, this Built Features Management Plan was again reviewed and minor administrative updates made. As such, the plan was only submitted to NSW Department of Planning, Housing and Infrastructure (DPHI) and Heritage NSW for comment.

Table 1: Consultation Summary

Stakeholder	Comments	Response / Action
DPHI-Resource Assessments	<ul style="list-style-type: none"> No comments (30 April 2026). 	<ul style="list-style-type: none"> Nil
Resource Regulator	<ul style="list-style-type: none"> See Appendix 1 for consultation Applicability for High Risk Activity and clause 67 for secondary extraction 	<ul style="list-style-type: none"> See Appendix 1 for High Risk Activity Management Report submission
LMCC	<ul style="list-style-type: none"> No comments 	<ul style="list-style-type: none"> Nil
Subsidence Advisory	<ul style="list-style-type: none"> No comments 	<ul style="list-style-type: none"> Nil

Review Date	Next Review Date	Revision No	Document Owner	Page
28/01/2026	28/01/2029	1	Environment and Community Coordinator	Page 5 of 34

Stakeholder	Comments	Response / Action
TfNSW – Maritime	See Appendix 1 for consultation <ul style="list-style-type: none"> 1-Notification requirements for construction 2 Vessel safety requirements 3 Vessel safety requirements 4 Notification/Action requirements 5 Confirmation request on subsidence at NLM045 6 and 7 Acknowledgement of acceptable subsidence on Navigational markers 	<ul style="list-style-type: none"> Plan updated for comments and consultation included in Appendix 1 Site survey personnel notified of TfNSW -Maritime vessel requirements See Section 7.3 for updated notification requirements See Section 4.1.1 for updated acceptable subsidence limits of navigational markers Response provided by DC on 1/2/2021 on subsidence at NLM045
CCC	<ul style="list-style-type: none"> No comments 	<ul style="list-style-type: none"> Nil

Review Date	Next Review Date	Revision No	Document Owner	Page
28/01/2026	28/01/2029	1	Environment and Community Coordinator	Page 6 of 34

Figure 1 – Regional Context

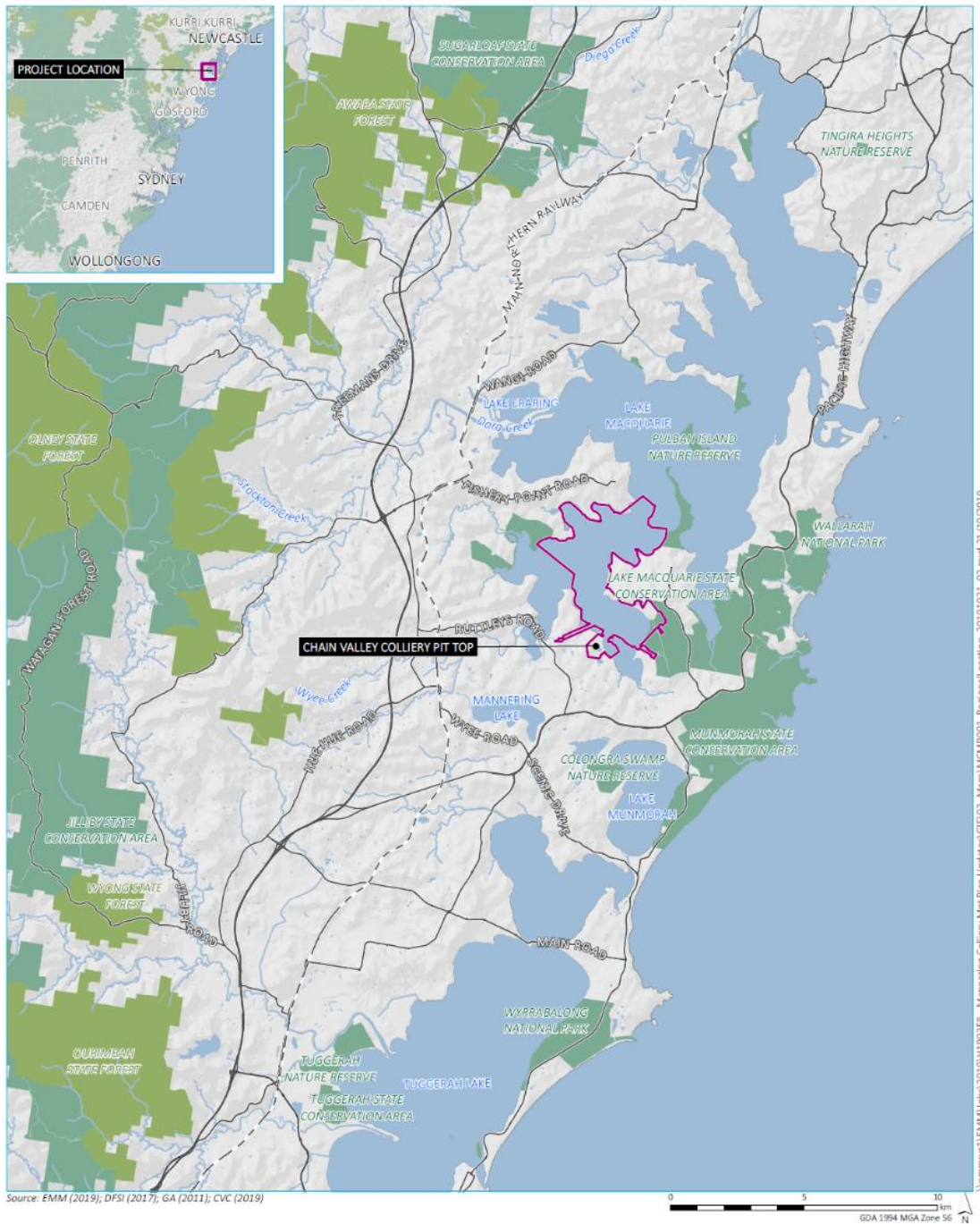

- KEY
- Chain Valley Colliery development consent boundary
 - Rail line
 - Main road
 - Watercourse/drainage line
 - Waterbody
 - NPWS reserve
 - State forest

CVC regional context

Chain Valley Colliery
 Figure 1

Review Date	Next Review Date	Revision No	Document Owner	Page
28/01/2026	28/01/2029	1	Environment and Community Coordinator	Page 7 of 34

DOCUMENT UNCONTROLLED WHEN PRINTED

3 Built Features Management

3.1 Identification

A surface field mapping exercise has been undertaken by DC above the S5 Miniwalls and Northern Pillar Area extraction and Morisset Peninsula with the intent of identifying surface-built features which could be potentially affected by the completion of secondary extraction. The following sections list the identified built features as well as a description of each.

3.2 Navigational Markers



Figure 2 – Navigational Markers on Lake Macquarie

The Pelican Rock Navigational Marker NL045 (Isolated Danger) is located above Tailgate S2 (TGS2) (Figure 2).

Review Date	Next Review Date	Revision No	Document Owner	Page
28/01/2026	28/01/2029	1	Environment and Community Coordinator	Page 8 of 34

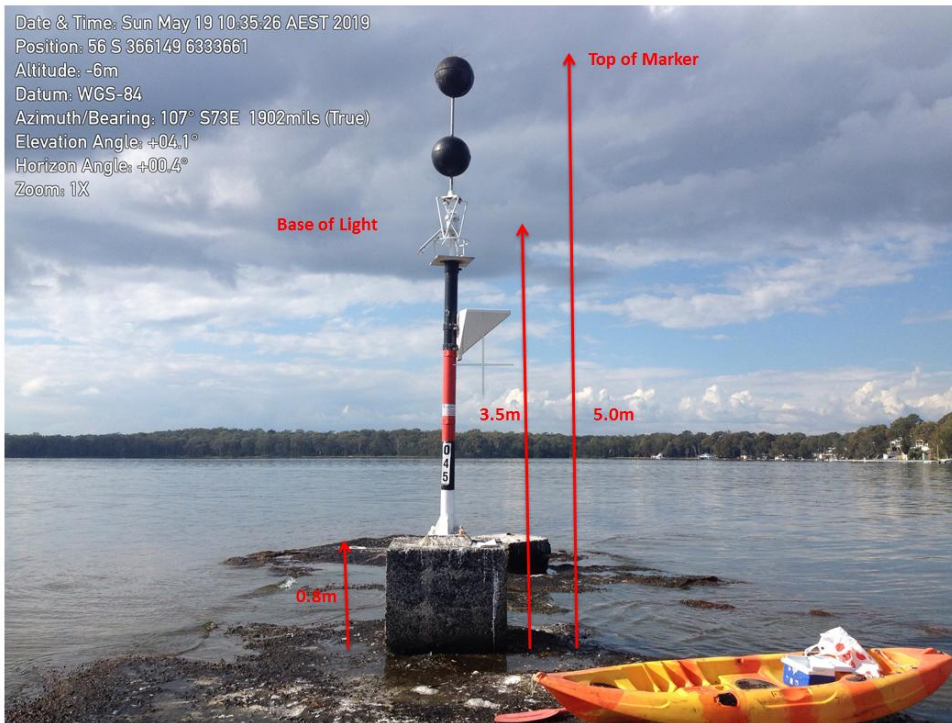

Figure 3 – Pelican Rock Isolated danger Navigational Marker NLM045

The navigational marker on Pelican Rock falls into the category of ‘Other buoys and signs – Isolated danger’ (Figure 5)

The Isolated Danger beacon indicates specific dangers with generally safe waters all around (e.g. a wreck). It is advised to sailors to pass them on any side but not to pass too close. If lit, it shows a white light flashing in groups of two (RMS, 2019). There is a lit isolated danger beacon (NLM062) on the rock/point south of Sugar Bay

There are 2 navigational markers (NLM063) and (NLM064) off Morisset East Peninsula within SSD5465 project area that fall into the category of ‘Cardinal Marks’ (see Figure 6). Cardinal Marks take their name from the compass quadrant in which they are placed and indicate the safe side of a danger on which to pass, eg north of the north mark, (RMS, 2020).



Figure 5 – Other Buoys and Signs – Isolated Danger

Review Date	Next Review Date	Revision No	Document Owner	Page
28/01/2026	28/01/2029	1	Environment and Community Coordinator	Page 9 of 34

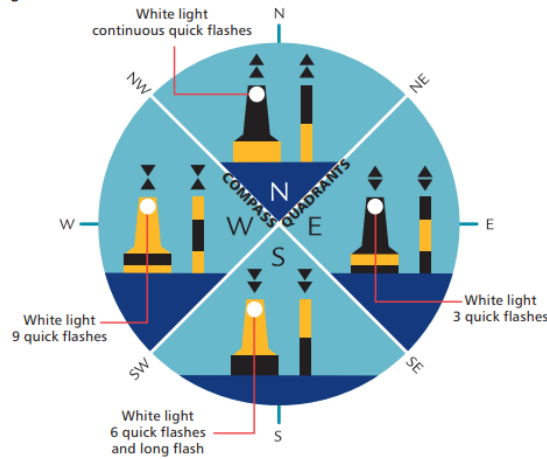

Figure 6 – Cardinal Marker

3.3 Houses and other structures along the Summerland Point Foreshore and Morisset Peninsula Foreshore

Many of the built features along the foreshores can be seen in Figure 7 (photo) and Figure 8. These include houses, other associated structures, jetties, moorings, roads and services. There are workings adjacent in the stratigraphically overlying Wallarah seam as shown in Figure 9 and adjacent Myuna Colliery Fassifern workings.



Figure 7 – Aerial Photography of the Built Features along the Foreshore adjacent to MWS5

Review Date	Next Review Date	Revision No	Document Owner	Page
28/01/2026	28/01/2029	1	Environment and Community Coordinator	Page 10 of 34



Figure 8 – Aerial Photography of the Built Features along the Foreshore at Fishery Point, Morisset Peninsula

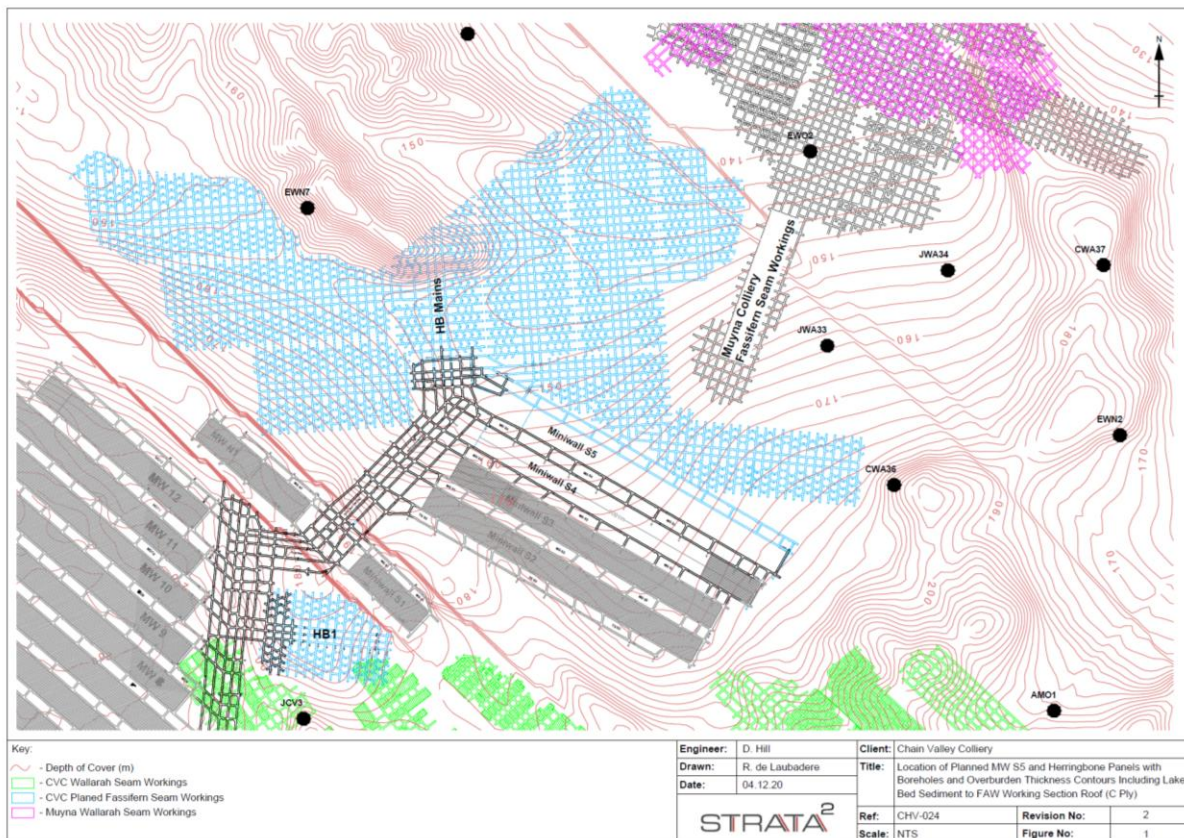

Figure 9 Overlying Wallarah workings and Myuna workings (Walarah and Fassifern seams)

Review Date	Next Review Date	Revision No	Document Owner	Page
28/01/2026	28/01/2029	1	Environment and Community Coordinator	Page 11 of 34

4 Subsidence Predictions and Management Procedures

4.1 Subsidence Predictions

Subsidence effect predictions have been undertaken for Miniwalls S5, NMA and Morisset Peninsula by Strata 2 Ground Control Consulting. (Strata2, 2019). A site-specific geotechnical model has been developed by Strata2, taking into consideration the design of the mining geometries, a review of previous subsidence performances, and an assessment of pillar behaviour as well as roof and floor stability in the Fassifern Seam workings.

These predicted subsidence effects have then be used in conjunction with the location of the identified surface built features to predict the subsidence effects at each identified feature.

4.2 Navigational Markers

The predicted vertical subsidence for the Pelican rock navigational marker (NLM045) due to MWS2, MWS3, MWS4 and MWS5 is 155 mm and tilt values <4 mm/m. The predicted subsidence has been provided to TfNSW-Maritime and the resources regulator. Subsidence monitoring and management strategies have been developed for the marker. TfNSW-Maritime serviceability criteria of the Pelican Rock Navigational marker (NLM045) and Sugar Bay Rock Navigational marker are <500 mm vertical subsidence and <5 degrees tilt. At the time of this document review both S2 and S3 miniwalls have been extracted with 30mm change in height measured with no change in tilt from vertical (0 degrees).

Navigational Marker	Vertical Subsidence Predictions	Tilt predictions
Pelican Rock (NLM045)	<ul style="list-style-type: none"> 155mm 	<ul style="list-style-type: none"> <4mm/m
Sugar Bay Rock (NLM062)	<ul style="list-style-type: none"> < 20mm 	<ul style="list-style-type: none"> N/A
Fishery Point (NLM063)	<ul style="list-style-type: none"> <20mm 	<ul style="list-style-type: none"> N/A
Casuarina Point (NLM064)	<ul style="list-style-type: none"> <20mm 	<ul style="list-style-type: none"> N/A

NSW Maritime acknowledged that the 4mm/m tilt on NLM045 is less than 0.25 degrees and using this same criteria for NLM062 the 20mm movement and 0 tilt is also acceptable. The NLM063 and NLM064 are buoys so the tide has more impact on the aid to navigation height than the mining with the effect on the chain length and <20mm vertical subsidence is almost undetectable. Therefore, the subsidence values for these features were deemed acceptable by TfNSW-Maritime.

4.3 Houses and other structures along the Summerland Point and Morisset East Peninsula Foreshores

The predicted vertical subsidence at the mapped sea grass beds, and hence at the lake foreshore is less than 20 mm. It is unlikely therefore that there would be adverse impacts on the surface features located above the sea grass beds (i.e. jetties and moorings) or along the lake foreshore, including houses, other associated structures, roads and services.

The state survey control marks located near MWS2, MWS3, MWS4 and MWS5 could experience low-level horizontal movements. NSW Spatial services will be notified so that the affected state survey marks can be managed and re-established after the active subsidence, as required.

4.4 Subsidence Management

Subsidence management is mainly controlled via the geotechnical assessment, mine design and subsidence predictions and impact assessment process. There are no built features located directly above S5 miniwall panel and the Northern Mining Area Pillar Extraction Area with adequate subsidence barriers in place for the identified nearby built features. There is a Subsidence Management Trigger Action Response Plan (TARP) which details Monitoring triggers, actions and adaptive management responses.

Review Date	Next Review Date	Revision No	Document Owner	Page
28/01/2026	28/01/2029	1	Environment and Community Coordinator	Page 12 of 34

5 Subsidence Monitoring

DC survey department utilise a number of different subsidence monitoring methods including bathymetric surveys, terrestrial land based surveys, remote sensing (LiDAR) and visual inspections. Subsidence monitoring areas, survey types and frequencies are outlined in the MWS5 and NMA Pillar Extraction Subsidence Monitoring Program

Review Date	Next Review Date	Revision No	Document Owner	Page
28/01/2026	28/01/2029	1	Environment and Community Coordinator	Page 13 of 34

6 Subsidence Remediation

Subsidence remediation is outlined in the Delta Coal Rehabilitation Management Plan. As per Table 7 in the CVC consent DC commits to mitigating, monitoring, repairing to pre-mining condition at full cost or equivalent unless the owner agrees otherwise or the damage is fully restored, repaired or compensated under the Coal Mine Subsidence Compensation Act 2017 features which are damaged by mining operations. The timely repair is also required from a public safety aspect. This is detailed further in the CVC Public Safety Management Plan.

Review Date	Next Review Date	Revision No	Document Owner	Page
28/01/2026	28/01/2029	1	Environment and Community Coordinator	Page 14 of 34

7 Reporting

7.1 Regular Reporting

In accordance with Schedule 6, Condition 8, the Applicant shall provide regular reporting on the environmental performance of the development on its website, in accordance with the reporting arrangements in any plans or programs approved under the conditions of the development consent.

The subsidence monitoring results will be reviewed as survey reports are received to confirm compliance/non-compliance with the applicable conditions specified in the development consent and above in Section 5 and the applicable stakeholders will be notified.

7.2 Annual Review

In accordance with Schedule 6, Condition 4, the Applicant shall review the environmental performance of the development to the satisfaction of the Secretary, by the end of March each year, or other timing as may be agreed by the Secretary.

The Annual Review will also include a summary of monitoring results during the past year, discussion with reference to the impact assessment criteria, and any relevant details related to comparisons between actual results and predictions in the Environmental Impact Statement. The Annual Review will be forwarded to the relevant authorities including DPHI and EPA. The Annual Review will also be forwarded to members of the Community Consultative Committee (CCC) and local Councils (Central Coast and Lake Macquarie). It will also be placed on the company's website along with a summary of environmental monitoring results.

7.3 Incident or non-Compliance Notifications and Reporting

If there is a built features incident as a direct result of CVC operations, DC must immediately notify DPHI and any other relevant agencies immediately after it becomes aware of an incident. The notification must be via the Major Projects Planning Portal and identify the development (including the development application number and name) and set out the location and nature of the incident. If subsidence monitoring detects an exceedance as per Section 4.1.1. criteria to the navigational markers, TfNSW-Maritime should be notified immediately.

Within seven days of becoming aware of a non-compliance, the DC must notify DPHI of the non-compliance. The notification must be via the Major Projects Planning Portal and identify the development (including the development application number and name), set out the condition of the consent that the development is non-compliant with, why it does not comply and the reasons for the non-compliance (if known) and what actions have been, or will be, undertaken to address the non-compliance. A non-compliance which has been notified as an incident does not need to also be notified as a non-compliance.

The investigation into the incident/non-compliance will consider any activities, plant operations or other factors that may have caused or contributed. The investigation will consider any activities or other factors that may have generated the non-compliance.

The report will:

- describe the date, time and nature of the exceedance / incident;
- identify the cause (or likely cause) of the exceedance / incident;
- describe what action has been taken to date; and
- describe the proposed actions to address the exceedance / incident

DC will implement the recommendations of the investigation in order to minimise the potential for any similar future incident or non-compliance. Additional details of the incident reporting process are provided in the DC Environmental Management Strategy.

Review Date	Next Review Date	Revision No	Document Owner	Page
28/01/2026	28/01/2029	1	Environment and Community Coordinator	Page 15 of 34

8 Stakeholder Management, Response and Training

8.1 Complaint Protocol

DC has a 24-hour telephone hotline (1800 115 277) through which members of the public can lodge complaints, concerns, or to raise issues associated with the operation. This service aims to promptly and effectively address community concerns and environmental matters.

All complaints are recorded and responded to and if, for some reason, no action is taken then the reason why is recorded. The information recorded in the complaint register includes:

- date and time the complaint was lodged;
- personal details provided by the complainant;
- nature of the complaint;
- action taken or, if no action was taken, the reason why; and
- follow up contact with the complainant.

8.2 Independent Review

As detailed in Condition 2, Schedule 5 of SSD-5465, an Independent Review can be requested by a landowner who “considers the development to be exceeding the relevant criteria in Schedule 3”.

If the Secretary is satisfied that an independent review is warranted, then within 2 months of the Secretary’s decision the Applicant shall:

- (a) commission a suitably qualified, experienced and independent person, whose appointment has been approved by the Secretary, to:
- consult with the landowner to determine his/her concerns;
 - conduct monitoring to determine whether the development is complying with the relevant criteria in Schedule 3; and
 - if the development is not complying with these criteria then identify the measures that could be implemented to ensure compliance with the relevant criteria; and
- (b) give the Secretary and landowner a copy of the independent review.

8.3 Dispute Resolution

If any disputes are not adequately addressed by the complaints handling process then they will be handled by the Environmental Compliance Coordinator. If the response of CVC is not considered to satisfactorily address the concern of the complainant, a meeting may be convened with the complainant, Mine Manager together with the Environment and Community Coordinator to determine any further options to reduce potential impacts.

Any actions agreed from the meeting will be implemented by CVC. After implementation of the proposed actions the complainant will be contacted and advice sought as to the satisfaction or otherwise with the measures taken.

If no agreed outcome is determined or the complainant is still not satisfied by the action taken, then an Independent Review may be requested by the complainant. If determined to be warranted by the Secretary, an independent review will be undertaken in accordance with the process identified in Schedule 5 of SSD-5465.

8.4 Training, Awareness and Competence

Training is an essential component of the implementation phase of this BFMP. The Environmental Compliance Coordinator will ensure that training and awareness processes are implemented to manage, identify and minimise potential impacts of CVC and to ensure personnel are aware of their roles and responsibilities in terms of built features management.

Review Date	Next Review Date	Revision No	Document Owner	Page
28/01/2026	28/01/2029	1	Environment and Community Coordinator	Page 16 of 34



TITLE	Built Features Management Plan
DOC ID	ENV 00040– Built Features Management Plan
SITE	Chain Valley Colliery

Generally training at CVC consists of induction training for new starters and contractors along with environmental awareness training at two-year intervals and ongoing “toolbox” training for all permanent employees as required.

As the document owner, the Approvals Coordinator is the contact point for any person that does not understand this document or their specific requirements, and will provide guidance and training to any person that requires additional training regarding this BFMP.

Review Date	Next Review Date	Revision No	Document Owner	Page
28/01/2026	28/01/2029	1	Environment and Community Coordinator	Page 17 of 34

DOCUMENT UNCONTROLLED WHEN PRINTED

9 Audit and Review

9.1 Review and Improvement

This document shall be reviewed, and if necessary revised, within 3 months of the following:

- the submission of an Annual Review;
- the submission of an incident report;
- the submission of an independent environmental audit; and
- following any modification to the development consent.

As outlined in **Section** Error! Reference source not found., the Annual Review will include a review of the seasonal monitoring program and mine plans to ensure that any reference sites that have been impacted by mining reclassified as impacted impact sites, and replacement reference sites identified and sampled. Survey methods will be reviewed every two years to refine the sampling program if required. Improvements identified during reviews or audits will be incorporated into the BFMP.

9.2 Auditing

Where required, audits shall be carried out by personnel who have the necessary qualifications and experience to make an objective assessment of the issues. The extent of the audit, although pre-determined, may be extended if a potentially serious deviation from this document is detected.

DC has an external independent Environmental Audit every three years.

Review Date	Next Review Date	Revision No	Document Owner	Page
28/01/2026	28/01/2029	1	Environment and Community Coordinator	Page 18 of 34

DOCUMENT UNCONTROLLED WHEN PRINTED

10 Records and Document Control

10.1 Records

Generally, the Environment and Community Coordinator will maintain all Environmental Management System records which are not of a confidential nature. Records that will be maintained include:

- monitoring data;
- environmental inspections and auditing results;
- environmental incident reports;
- the complaints register; and
- licences and permits.

All records will be stored so that they are legible, readily retrievable and protected against damage, deterioration and loss. Records will be maintained for a minimum of 4 years or as otherwise required under any legislation, licence, lease, permit or approval.

10.2 Document Control

This document and all others associated with the Environmental Management System shall be maintained in a document control system which is in compliance with the site Document Control Standard which is available to all site personnel. Any proposed change to this document will be via the Environment and Community Coordinator. A copy of this document is available on the DC website. Document revision details are provided in **Table 2**.

Table 2: Document Revision Details

Version	Date	Details of Revision	Company	Reviewed by/ Authorised by
0	16/12/2020	Draft Prepared using S4 BFMP as a base document including proposed S5 and NMA pillar extraction workings. Review following SSD5465 Modification 3 approval.	Delta Coal	Chris Armit
0.1	18/01/2021	Plan including stakeholder consultation (DPIE comments not yet received)	Delta Coal	Chris Armit
0.2	19/03/2021 6/04/2021	Plan including DPIE consultation DPIE Approval of MWS5 and NPA Extraction Plan including this management plan	Delta Coal	Chris Armit
1	28/01/2026	Review following submission of CVC three yearly Independent Environmental Audit.	Delta Coal	Nicholas van Bezouwen

Review Date	Next Review Date	Revision No	Document Owner	Page
28/01/2026	28/01/2029	1	Environment and Community Coordinator	Page 19 of 34

DOCUMENT UNCONTROLLED WHEN PRINTED

11 Roles and Responsibilities

All employees and contractors at CVC are responsible for environmental management. However, various positions in the organisation have roles, responsibilities and authorities for managing environmental aspects, action plans, programs and controls.

Roles and responsibilities specific to completing the requirements of this plan are identified in **Table 3**.

Table 3: Built Features Management Plan Roles and Responsibilities

Role	Responsibilities
Manager of Mining Engineering (Mine Manager)	<ul style="list-style-type: none"> Ensure that adequate financial and personnel resources are made available for the implementation of the BFMP. Maintain overall responsibility for environmental compliance with Mining Lease, EPL, development consent and other mining approvals as they pertain to the management of built features Ensure that adequate training is provided to staff to minimise impacts to built features.
Technical Services Manager	<ul style="list-style-type: none"> Oversee the implementation of the BFMP for applicable areas
Mine Surveyor	<ul style="list-style-type: none"> Identify all built features within the S5 miniwall and NPA Pillar extraction footprint Ensure that all survey monitoring is conducted and reported appropriately to stakeholders Report triggers and monitoring to applicable stakeholders Conduct pre and post mining inspections
Environment and Community Coordinator	<ul style="list-style-type: none"> Write the BFMP in consultation with relevant government agencies and stakeholders Undertake reviews of this document Undertake or coordinate the required audits of this document Develop management actions in consultation with regulatory agencies as/if required from the monitoring results Compile the Annual Review (including a summary of the built features monitoring) Conduct pre and post mining inspections Report triggers and monitoring to applicable stakeholders Organise remediation if required Notify relevant agencies if there are any exceedances in impact thresholds Ensure complaint handling and response is undertaken
All employees and contractors	<ul style="list-style-type: none"> Comply with the requirements of this BFMP. Immediately notify Environment Compliance Coordinator of possible incident.

Review Date	Next Review Date	Revision No	Document Owner	Page
28/01/2026	28/01/2029	1	Environment and Community Coordinator	Page 20 of 34

12 References

Documents referenced in the preparation of the BFMP are detailed in **Table 4**.

Table 4: References

Reference	Title
Australian Standards	AS/NZS ISO 14001:2004, <i>Environmental management systems – Requirements with guidance for use</i> AS/NZS ISO 14004:2004, <i>Environmental management systems – General guidelines on principles, systems and support techniques</i> ANZECC 2000, <i>Australian and New Zealand Guidelines for Fresh and Marine Water Quality</i>
Government Department	Roads and Maritime Services, 2019. https://www.rms.nsw.gov.au/maritime/safety-rules/rules-regulations/navigation-marks-and-signs.html SSD-5465 Development Consent SSD-5465 (Modification 2), 16 December 2015 NSW EPA Environment Protection Licence: EPL 1770, 2 April 2019
Delta Coal documents	EMS Environmental Management Strategy Public Safety Management Plan Rehabilitation Management Plan
External documents	Strata Ground Control Consulting, 2019. <i>S4 Panel: Geotechnical Environment, Subsidence Estimates and Impacts</i> , prepared for Delta Coal Chain Valley Colliery

Review Date	Next Review Date	Revision No	Document Owner	Page
28/01/2026	28/01/2029	1	Environment and Community Coordinator	Page 21 of 34

DOCUMENT UNCONTROLLED WHEN PRINTED

13 Definitions

BCD Biodiversity Conservation Division

Built Features Any building or work erected or constructed on land or water, and includes dwellings and infrastructure such as any formed road, street, path, walk, marina or driveway; any pipeline, water, sewer, telephone, gas or other service main

CVC Chain Valley Colliery

DA Development approval

DC Delta Coal

DP&E Department of Planning & Environment (former)

DPIE Department of Planning, Industry and Environment

DPI Fisheries Department of Primary Industries – Fisheries NSW

EMS Environment Management System

EPA NSW Environment Protection Authority

EPL Environmental Protection License

EP&A Act *Environmental Planning and Assessment Act 1979*

LMCC Lake Macquarie City Council

MC Mannering Colliery

POEO Act *Protection of the Environment Operations Act 1997*

ROM Run-of-mine

RR Resource Regulator

Planning Secretary Planning Secretary of the Department of Planning and Environment, or nominee

SSD-5465 Development Consent SSD-5465 (for the Chain Valley Colliery Mining Extension 1 Project)

SA NSW Subsidence Advisory NSW

TARP Trigger Action Response Plan

TfNSW Transport for New South Wales

Review Date	Next Review Date	Revision No	Document Owner	Page
28/01/2026	28/01/2029	1	Environment and Community Coordinator	Page 22 of 34

DOCUMENT UNCONTROLLED WHEN PRINTED

Appendix 1 – Consultation

TfNSW Consultation

From: Lynda Hourigan **On** **Behalf** **Of** Navigation Advice North
Sent: Monday, 1 February 2021 1:18 PM
To: Kumar Kuruppu <Kumar.Kuruppu2@transport.nsw.gov.au>; Navigation Advice North <navigationadvicenorth@rms.nsw.gov.au>
Cc: Mike Baldwin <Mike.Baldwin@transport.nsw.gov.au>; Brett Boehm <Brett.Boehm@transport.nsw.gov.au>; Chris Austen <Chris.Austen@transport.nsw.gov.au>; Peter Browne <Peter.Browne@transport.nsw.gov.au>; Nicole Waller <Nicole.Waller@transport.nsw.gov.au>; Lun Yeung <lun.yeung@transport.nsw.gov.au>; Sonia McKay <Sonia.McKay@transport.nsw.gov.au>; Nathan Koch <Nathan.Koch@transport.nsw.gov.au>
Subject: RE: Major Projects – Proponent Request for Advice - Chain Valley Extension Project- SSD-5465 - CVC Built Features Management Plan (SSD-5465-PA-38) (Central Coast,Lake Macquarie City)

Hello Kumar

Thank you for your email requesting TfNSW Maritime’s comment on the CVC Built Features Management Plan below.

Transport for NSW (TfNSW) Maritime is responsible for the ongoing maintenance of safe navigation throughout NSW under the Marine Safety Act 1998. As such, proposals like this are reviewed to ensure that any disruption to navigation for vessels is minimised as much as is practical.

The project documentation provided has been assessed as having minimal impact on the safety of navigation to vessels operating in this area and Maritime has no objections to the proposed works.

TfNSW Maritime advises the following matters need to be considered and addressed when preparing the REF and / or the Scope of Works for the Chain Valley Extension Project:

1. Any works impacting on navigation during the construction phase must seek TfNSW Maritime support 21 days prior to works commencing. A full scope of works including dates is to be provided to navigationadvicenorth@rms.nsw.gov.au.
2. All associated work boats to comply with the relevant NSW Marine Legislation for survey, registration and safety equipment, and comply with the Marine Safety (Domestic Commercial Vessels) National Law Act 2012.
3. Vessels must exhibit lights and shapes in accordance with International Regulations for Preventing Collisions at Sea.
4. *“That If the subsidence was >500mm or the pylon ends up with more than 5° of lean on it, then there would need to be action taken.”* and NSW Maritime is to be notified immediately.
5. For pelican rock NLM045, please confirm if this is an additional 155mm vertical subsidence to the 130mm already predicted for the mining of Miniwall S2-S4. NSW Maritime is seeking confirmation that the vertical subsidence is still within the limits allowing the project to go ahead without any action needed to be taken on NLM045.
6. NSW Maritime acknowledges that the 4mm/m tilt on NLM045 is less than 0.25 degrees so this is not an issue and using this same criteria for NLM062 the 20mm movement and 0 tilt is also acceptable.
7. NSW Maritime notes that NLM063 and NLM064 are both buoys so the tide has more impact on the Aid to Navigation height than the mining with the effect on the chain length and scope being almost undetectable. Therefore the subsidence values for these are also acceptable.

Subsequently, NSW Maritime advises that “There is no action required for these 4 navigation aids for the predicted subsidence and tilts and no further action required unless the subsidence and tilt exceed the values that have previously stipulated”

Review Date	Next Review Date	Revision No	Document Owner	Page
28/01/2026	28/01/2029	1	Environment and Community Coordinator	Page 23 of 34

DOCUMENT UNCONTROLLED WHEN PRINTED

For more information, please direct all correspondence to navigationadvicenorth@rms.nsw.gov.au.

Kind regards

Lynda

Hourigan

Project Officer North Maritime Greater Sydney Transport for NSW M 0409 483 676 PO Box 426 BALLINA NSW 2478

Resource Regulator Consultation

Chris Armit | Resources Regulator; gang.li@planning.nsw.gov.au; alexander.tutt-branco@planning.nsw.gov.au; dan.adams@planning.nsw.gov.au; Melissa Anderson; Chris Nicholas; Tim Chisholm | 01/01/2021
 RE: AREQ0014285 | Chain Valley Colliery | Action required | 14 Dec 2020 12:20:01

Hi Ray,

Thanks for your email re: BFMP. To answer your question, yes, we are currently seeking approval under a modification application (CVC MOD 4) to mine under the greater Morisset Peninsula.

However, Chain Valley Colliery already has approval under SSD 5465 to mine under a smaller section of Morisset Peninsula (see below Appendix 3 from SSD5465 – I've added a red box to outline the location of consent approval area.

Mining under Fishery Point has been referenced in the last MOP approval letter and is included in the current approved MOP plans (cc'ed Dan and Melissa, if you wish to consult with them on MOP/Consent approval from an internal regulator perspective).

The BFMP scope has been outlined in the draft for comment doc (see below excerpt). I'm compelled by the consent as part of the extraction plan application process to have a BFMP for secondary extraction (i.e. MWS5 and NMA Pillar extraction) but thought it good practice to include the first workings area under the Peninsula to get some buy in from the Resource Regulator given existing built features. If you don't deem this approach necessary, happy to remove mention of it from this BFMP. Let me know if you have any comments on the draft BFMP and can make appropriate amendments if necessary.

Cheers,
 Chris

APPENDIX 3 DEVELOPMENT LAYOUT



1 Introduction

1.1 Purpose and Scope

The purpose of this Built Features Management Plan (BFMP) is to outline the process for management of built features within the subsidence affected zone associated with miniwall S5, pillar extraction area in the Northern Mining Area and first workings beneath Morisset Peninsula. The primary objectives of the document are to:

Review Date	Next Review Date	Revision No	Document Owner	Page
28/01/2026	28/01/2029	1	Environment and Community Coordinator	Page 24 of 34

DOCUMENT UNCONTROLLED WHEN PRINTED



TITLE Built Features Management Plan
DOC ID ENV 00040– Built Features Management Plan
SITE Chain Valley Colliery

CA Chris Armit Resources Regulator; gang.li@planning.nsw.gov.au; alexander.tutt-branco@planning.nsw.gov.au; dan.adams@planning.nsw.gov.au; Melissa Anderson; Chris Nicholas; Tim Chisholm 01/01/2021
 RE: AREQ0014285 | Chain Valley Colliery | Action required | 14 Dec 2020 12:20:01

From: Resources Regulator <nswresourcesregulator@service-now.com>
Sent: Monday, 21 December 2020 1:47 PM
To: Chris Armit <CArmit@deltacoal.com.au>
Cc: gang.li@planning.nsw.gov.au; alexander.tutt-branco@planning.nsw.gov.au
Subject: AREQ0014285 | Chain Valley Colliery | Action required | 14 Dec 2020 12:20:01

Dear Chris,

Further to your submission of a Built Features Management Plan (BFMP), dated 17 December 2020, to the Resources Regulator (RR) I require some clarification.

I understand that the BFMP has been submitted to RR for the purposes of consultation as required under Schedule 4, Condition 7(g) of SSD-5465.

The BFMP makes reference to Miniwall S5, first workings under Morrisset Peninsula and the Northern Mining Area. It is also understood that the mine operator is currently seeking planning approval for mining in the Northern Mining Area including the suburbs of Brightwaters, Mirrabooka and Sunshine.

It is not clear to me whether Northern Mining Area subject of the BFMP has current planning approval and therefore it is not possible to provide comment in relation to that area. Can you please clarify the extents to which the BFMP applies and the status all relevant planning approvals.

Regards,

Ray Ramage
 Senior Mine Safety Officer Subsidence
 Subsidence Engineering | Resources Regulator
 M 0422 551 293

RE: Chain Valley Colliery – S2 and S3 Miniwall Extraction Plan submission and notification of change to mining using continuous miner mining methods in the Northern Mining Area (NMA)

Chris,

We will only provide formal comment on the Extraction Plan on request from DPE Resource Assessments, i.e. Howard and Colin's team. Please consult with them as to whether they require our formal input.

Additionally, our role is to regulate mining activities under WHS laws as they relate to subsidence. In particular, I would like to draw your attention to the requirements for inclusion of information relating to how risks to health and safety due to subsidence will be managed in the High Risk Activity Notification for secondary extraction as well as Clause 67 of the Work Health Safety Mines & Petroleum Sites Regulation which describes specific control measures relating to subsidence.

Safety related matters covered in the Extraction Plan should be consistent with the relevant provisions WHS laws in general, in particular the provisions for High Risk Activity Notifications and Clause 67 should be considered.

Should you have any questions on the above we can discuss these during my site visit on 8 April.

Regards,

Ray Ramage
 A/Principal Inspector - Subsidence
 Resources Regulator
 8 North Lane | Brisbane NSW 2302
 PO Box 465 NSW 2310
 T 02 4853 8480 M 0422 255 203
 E ray.ramage@planning.nsw.gov.au W www.resourcesregulator.nsw.gov.au

Please update your address books to reflect my new mail address, phone number and @planning address.

Subscribe to [our newsletter](#)

I wish to acknowledge the Traditional Custodians of the land and pay respect to all Elders past and present.

From: Chris Armit <CArmit@deltacoal.com.au>
Sent: Monday, 28 March 2020 4:54 PM
To: Ray Ramage <ray.ramage@planning.nsw.gov.au>; Phil Stuart <phil.stuart@planning.nsw.gov.au>
Cc: Tim Chisholm <tchisholm@deltacoal.com.au>; Ben Smith <ben.smith@deltacoal.com.au>
Subject: FW: Chain Valley Colliery – S2 and S3 Miniwall Extraction Plan submission and notification of change to mining using continuous miner mining methods in the Northern Mining Area (NMA)

Hi Phil and Ray,
 Please find attached the EP and Subsidence Monitoring Program for S2/S3.
 Regards,
 Chris

From: Chris Armit
Sent: Wednesday, 6 March 2019 6:56 PM
To: Howard Flood <howard.flood@planning.nsw.gov.au>; Colin Phillips
Cc: Gary Carbone; Ben Smith; Drew McKean; Flood, Justin; Anthony Barnes
Subject: Chain Valley Colliery – S2 and S3 Miniwall Extraction Plan submission and notification of change to mining using continuous miner mining methods in the Northern Mining Area (NMA)

Dear Howard and Colin,

Please find attached a letter of submission for Chain Valley Colliery – S2 and S3 Miniwall Extraction Plan and notification of change to mining using continuous miner mining methods in the Northern Mining Area (NMA).

I have attached the main S2/S3 Extraction Plan document and will upload the appendices on a file transfer site for you to access.

Review Date	Next Review Date	Revision No	Document Owner	Page
28/01/2026	28/01/2029	1	Environment and Community Coordinator	Page 25 of 34

DOCUMENT UNCONTROLLED WHEN PRINTED

10/03/2021 Form - Regulator Portal

SHRA Q

SHRA0001457

HRA
 Number

Location

Operator

Short description

Description
 Proposed location:
 Miniswall Panel labelled "Miniswall S5" as referenced in the attached document "High Risk Activity Management Report, Miniswall S5" and attached engineering plans
 Hazards Identified:
 Addressed in the attached document - RA 00388 High Risk Activity Risk Assessment for Miniswall S5 Extraction. Nil

Outcome description

Outcome

Outcome by

Outcome date

Admin
 • Object date

https://hiresources.regulator.service-now.com/regulator?sys_id=93920c20db152410678b6d1159619e14&view=sp&id=from&table=x_nward5_aces_nra 1/2

10/03/2021 Form - Regulator Portal

• Received date

Notifier

Notification Details
 Proposed commencement date

Request reduced waiting period

Nature

Review Date	Next Review Date	Revision No	Document Owner	Page
28/01/2026	28/01/2029	1	Environment and Community Coordinator	Page 26 of 34

DPHI Consultation

Department of Planning, Housing and Infrastructure



Our ref: SSD-5465-PA-188

Sean Pigott
Environment and Approvals Manager
Chain Valley Colliery
Construction Road
Manning Park, NSW, 2259

30/04/2026

Subject: Built Features Management Plan

Dear Mr Pigott

I refer to the Built Features Management Plan submitted in accordance with Condition 7(g), Schedule 4 of the consent for the Chain Valley Extension Project (SSD-5465). The Department notes that the Plan has been updated to reflect minor administrative changes and has been submitted independently of any Extraction Plan required under Condition 7 of Schedule 4. Notwithstanding this, the Department has carefully reviewed the document and is satisfied that it meets the requirements of the relevant conditions of consent. Accordingly, as nominee of the Planning Secretary, I approve the Built Features Management Plan (dated January 2026).

You are reminded that if there are any inconsistencies between the Plan and the conditions of approval, the conditions prevail. Please ensure you make the document publicly available on the project website at the earliest convenience.

If you wish to discuss the matter further, please contact James McDonough on 02 9585 6313.

Yours sincerely

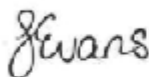

Jessie Evans
Director, Resource Assessments
Resource Assessments

As nominee of the Planning Secretary

Review Date	Next Review Date	Revision No	Document Owner	Page
28/01/2026	28/01/2029	1	Environment and Community Coordinator	Page 27 of 34



Chris Armit
 Approvals Coordinator
 Chain Valley Colliery
 Off Construction Rd (Off Ruttleys Rd)
 MANNERING PARK, NSW, 2259

05/03/2021

Dear Mr Armit

**Chain Valley Colliery
 Extraction Plan – Miniwall S5 and Northern Pillar Area**

I refer to the Extraction Plan dated January 2021 for Miniwall S5 and the Northern Pillar Area (NPA) at the Chain Valley Colliery, submitted in accordance with condition 7 of Schedule 4 of the Chain Valley Extension Project development consent (SSD 5465).

The Department has reviewed the Extraction Plan and identified several clarifications and minor matters that must be addressed by way of improvements to various parts of the Extraction Plan and its sub-plans (see Attachment A). The Department is satisfied that these matters can be addressed in a timely manner and would not materially change the ability of Delta Coal to effectively manage subsidence impacts.

In summary, the revised Extraction Plan should:

- include the detailed plans of existing and proposed first and second workings that clearly indicate the High Water Mark Subsidence Barrier (Plan 2) and show that all areas of proposed extraction are outside of the Seagrass Protection Barrier;
- where necessary refer to the proposed extraction of Miniwall S5 and the NPA, not previously extracted miniwalls;
- include detailed performance indicators and contingencies for Threatened Species or Endangered Populations, as required by Table 6 of the conditions of consent;
- include timeframes for the implementation of contingency measures set out in the Subsidence Management TARP;
- include evidence of further consultation, including specific details of the comments received from agencies and the actions taken in response to those comments; and
- align with the current consolidated conditions of consents, including alignment with the timing of document reviews and revisions.

The attached comments on the Extraction Plan and its sub-plans must be addressed to the satisfaction of the Secretary prior to the Department granting its final approval of the Extraction Plan. As noted above, the Department believes that they can be readily addressed in a timely manner. It would be appreciated if Delta Coal provides an electronic copy of the revised document, with tracked changes, allowing for a more expedient review.

If you require any more information, please contact James McDonough on 9585 6313.

Yours sincerely

Review Date	Next Review Date	Revision No	Document Owner	Page
28/01/2026	28/01/2029	1	Environment and Community Coordinator	Page 28 of 34

DPIE Request for Information Letter - Response Summary Table

DPIE Review	Response
include the detailed plans of existing and proposed first and second workings that clearly indicate the High Water Mark Subsidence Barrier (Plan 2) and show that all areas of proposed extraction are outside of the Seagrass Protection Barrier	Plan 2 updated to include clear indication of the High Water Subsidence Barrier. All secondary workings extraction areas are located outside of Seagrass Protection Barrier.
where necessary refer to the proposed extraction of Miniwall S5 and the NPA, not previously extracted miniwalls	Document updated for legacy miniwall naming (see tracked changes)
include detailed performance indicators and contingencies for Threatened Species or Endangered Populations, as required by Table 6 of the conditions of consent	Subsidence Management TARP updated to include Threatened Species or Endangered Populations
include timeframes for the implementation of contingency measures set out in the Subsidence Management TARP	Incident and non-compliance reporting timeframes included. Timeframes of contingency measures implementation added to the Subsidence Management TARP
include evidence of further consultation, including specific details of the comments received from agencies and the actions taken in response to those comments	See updates in section 2.5 Table 1 and Appendix 1 which includes specific stakeholder comment details and communications.
align with the current consolidated conditions of consents, including alignment with the timing of document reviews and revisions	Consent references updated to changes in SSD5465 Modification 3 numbering and conditions.
It would be appreciated if Delta Coal provides an electronic copy of the revised document, with tracked changes, allowing for a more expedient review	A Microsoft Word document has been provided with tracked changes included at the start of the document change process. Plan 2 amendment and Subsidence Management TARP were not able to be tracked changed as they were drafted in software without the tracked changes option.

Review Date	Next Review Date	Revision No	Document Owner	Page
28/01/2026	28/01/2029	1	Environment and Community Coordinator	Page 29 of 34

DPIE Extraction Plan Approval Letter



Chris Armit
 Approvals Coordinator
 Chain Valley Colliery
 Delta Coal Pty Ltd
 Off Construction Road (Off Rutleys Road)
 Mannering Park NSW 2259

06/04/2021

Dear Mr Armit

**Chain Valley Colliery (SSD 5465)
 Miniwall S5 and NPA Extraction Plan**

I refer to the Miniwall S5 and NPA Extraction Plan which was submitted on 18 January 2021 in accordance with Condition 7 of Schedule 4 of the consent for Chain Valley Colliery (SSD 5465).

The Department has carefully reviewed the document and is satisfied that it addresses the requirements of the conditions of consent for Extraction Plans (see Attachment A).

Accordingly, the Planning Secretary has approved the Miniwall S5 and NPA Extraction Plan (Revision 1.2, dated 10 March 2021). Please ensure that the approved plan is placed on the project website at your earliest convenience.

If you wish to discuss the matter further, please contact James McDonough on 9585 6313.

Yours sincerely



Lauren Evans
 A/Director
 Resource Assessments (Coal & Quarries)
 As nominee of the Planning Secretary



ATTACHMENT A

Consideration of Approval of Miniwall S5 and NPA Extraction Plan

- As required by condition 7 of Schedule 4 of the consent for Chain Valley Colliery (SSD 5465), the Extraction Plan (EP) for proposed Miniwall S5 and the Northern Pillar Area (NPA) consists of an overarching document that describes the proposed mining operations, supported by a specialist subsidence assessment, and a series of specialist management plans (MPs) including a:
 - Public Safety MP;
 - Built Features MP;
 - Groundwater MP;
 - Rehabilitation MP;
 - Benthic Communities MP;
 - Seagrass MP;
 - Subsidence Monitoring MP; and
 - Subsidence Management Trigger Action Response Plan (TARP).

The EP was submitted by Delta Coal. The EP was prepared by suitably qualified and experienced persons whose appointment has been endorsed by the Secretary. Many of these MPs are little changed from when they were reviewed in March 2020 as part of the EP for Miniwall S4, which was approved in June 2020.

Review Date	Next Review Date	Revision No	Document Owner	Page
28/01/2026	28/01/2029	1	Environment and Community Coordinator	Page 30 of 34

DOCUMENT UNCONTROLLED WHEN PRINTED

Appendix 2 – Development Consent Summary

Chain Valley Colliery Development Consent SSD-5465 Summary

Table A2 outlines the consent requirements of the BFMP and where this document addresses these requirements.

Table A2: Requirements from Chain Valley Colliery Development consent SSD-5465

Condition No.	Requirement	Relevant section of this document
	Schedule 2 Administrative Conditions	
23	<p><i>STAGING, COMBINING AND UPDATING STRATEGIES, PLANS OR PROGRAMS</i></p> <p><i>With the approval of the Planning Secretary, the Applicant may:</i></p> <p><i>(a) prepare and submit any strategy, plan or program required by this consent on a staged basis (if a clear description is provided as to the specific stage and scope of the development to which the strategy, plan or program applies, the relationship of the stage to any future stages and the trigger for updating the strategy, plan or program);</i></p> <p><i>(b) combine any strategy, plan or program required by this consent (if a clear relationship is demonstrated between the strategies, plans or programs that are proposed to be combined);</i></p> <p><i>(c) update any strategy, plan or program required by this consent (to ensure the strategies, plans and programs required under this consent are updated on a regular basis and incorporate additional measures or amendments to improve the environmental performance of the development); and</i></p> <p><i>(d) combine any strategy, plan or program required by this consent with any similar strategy, plan or program required by an adjoining mining consent or approval, in common ownership or management.</i></p>	Section 10
27	<p>Unless the Applicant and the applicable authority agree otherwise, the Applicant must:</p> <p>(a) repair, or pay the full costs associated with repairing, any public infrastructure^a that is damaged by carrying out the development; and</p> <p>(b) relocate, or pay the full costs associated with relocating, any public infrastructure^a that needs to be relocated as a result of the development.</p> <p>^a <i>This condition does not apply to any damage to roads caused as a result of general road usage or to damage that has been compensated under the Mining Act 1992.</i></p>	Section 6
28	<p>The Applicant must ensure that all of its employees, contractors (and their sub-contractors) are made aware of, and are instructed to comply with, the conditions of this consent relevant to activities they carry out in respect of the development.</p>	Section 8.4

Review Date	Next Review Date	Revision No	Document Owner	Page
28/01/2026	28/01/2029	1	Environment and Community Coordinator	Page 31 of 34

	Schedule 3 Environmental Conditions – Underground Mining					
25	<p>The Applicant must rehabilitate the site in accordance with the conditions imposed on the mining lease(s) associated with the development under the <i>Mining Act 1992</i>. This rehabilitation must be generally consistent with the proposed rehabilitation strategy described in the EIS, and comply with the objectives in Table 5.</p> <p><i>Table 7: Rehabilitation Objectives</i></p> <table border="1"> <thead> <tr> <th>Feature</th> <th>Objective</th> </tr> </thead> <tbody> <tr> <td>Built features damaged by mining operations</td> <td> <ul style="list-style-type: none"> Repair to pre-mining condition or equivalent unless: <ul style="list-style-type: none"> the owner agrees otherwise; or the damage is fully restored, repaired or compensated under the <i>Coal Mine Subsidence Compensation Act 2017</i>. </td> </tr> </tbody> </table>	Feature	Objective	Built features damaged by mining operations	<ul style="list-style-type: none"> Repair to pre-mining condition or equivalent unless: <ul style="list-style-type: none"> the owner agrees otherwise; or the damage is fully restored, repaired or compensated under the <i>Coal Mine Subsidence Compensation Act 2017</i>. 	Section 6
Feature	Objective					
Built features damaged by mining operations	<ul style="list-style-type: none"> Repair to pre-mining condition or equivalent unless: <ul style="list-style-type: none"> the owner agrees otherwise; or the damage is fully restored, repaired or compensated under the <i>Coal Mine Subsidence Compensation Act 2017</i>. 					
	Schedule 4 Specific Environmental Conditions					
4	<p>Performance Measures- Built Features</p> <p>The Applicant must ensure that the development does not cause any exceedances of the performance measures in Table 7, to the satisfaction of the Planning Secretary.</p> <p><i>Table 7: Subsidence Impact Performance Measures – Built Features</i></p> <table border="1"> <thead> <tr> <th>Built Features</th> <th>Performance Measure</th> </tr> </thead> <tbody> <tr> <td>Trinity Point Marina Development Other built features</td> <td> <ul style="list-style-type: none"> Always safe. Serviceability should be maintained wherever practicable. Loss of serviceability must be fully compensated. Damage must be fully repaired, replaced or fully compensated. </td> </tr> </tbody> </table> <p>Notes:</p> <ul style="list-style-type: none"> The Applicant will be required to define more detailed performance indicators for each of these performance measures in Built Features Management Plans or a Public Safety Management Plan (see Condition 7 below). Measurement and/or monitoring of compliance with performance measures and performance indicators is to be undertaken using generally accepted methods that are appropriate to the environment and circumstances in which the feature or characteristic is located. These methods are to be fully described in the relevant management plans. In the event of a dispute over the appropriateness of proposed methods, the Planning Secretary will be the final arbiter. The requirements of this condition only apply to the impacts and consequences of mining operations undertaken following the date of this development consent. Requirements regarding safety or serviceability do not preclude preventative actions or mitigation being taken prior to or during mining in order to achieve or maintain these outcomes. <p>Requirements under this condition may be met by measures undertaken in accordance with the <i>Coal Mine Subsidence Compensation Act 2017</i>.</p>	Built Features	Performance Measure	Trinity Point Marina Development Other built features	<ul style="list-style-type: none"> Always safe. Serviceability should be maintained wherever practicable. Loss of serviceability must be fully compensated. Damage must be fully repaired, replaced or fully compensated. 	This document
Built Features	Performance Measure					
Trinity Point Marina Development Other built features	<ul style="list-style-type: none"> Always safe. Serviceability should be maintained wherever practicable. Loss of serviceability must be fully compensated. Damage must be fully repaired, replaced or fully compensated. 					
5		Noted				

Review Date	Next Review Date	Revision No	Document Owner	Page
28/01/2026	28/01/2029	1	Environment and Community Coordinator	Page 32 of 34

	Any dispute between the Applicant and the owner of any built feature over the interpretation, application or implementation of the subsidence performance measures in Table 7 is to be settled by the Planning Secretary, following consultation with the SA NSW and MEG. Any decision by the Planning Secretary shall be final and not subject to further dispute resolution under this consent.	
7	<p>Extraction Plan</p> <p><i>(g) include a Built Features Management Plan, which has been prepared in consultation with RR and the owners of affected public infrastructure, to manage the potential subsidence impacts and/or environmental consequences of the proposed second workings, and which</i></p> <ul style="list-style-type: none"> • <i>addresses in appropriate detail all items of public infrastructure and all classes of other built features;</i> • <i>has been prepared following appropriate consultation with the owner/s of potentially affected feature/s;</i> • <i>recommends appropriate remedial measures and includes commitments to mitigate, repair, replace or compensate all predicted impacts on potentially affected built features in a timely manner; and;</i> • <i>The Applicant shall implement the approved management plan as approved from time to time by the Planning Secretary.</i> 	This document
8	<i>The Applicant must ensure that the management plans required under conditions 7(g)-(j) above include: (a) an assessment of the potential environmental consequences of the Extraction Plan, incorporating any relevant information that has been obtained since this consent; and (b) a detailed description of the measures that would be implemented to remediate predicted impacts</i>	Section 4 and 6
	Schedule 6 – Environmental Management, Reporting and Auditing	
6	<p>Reporting and Auditing</p> <p>Incident Notification</p> <p><i>The Applicant must immediately notify the Department and any other relevant agencies immediately after it becomes aware of an incident. The notification must be in writing to compliance@planning.nsw.gov.au and identify the development (including the development application number and name) and set out the location and nature of the incident.</i></p>	Section 7.3
7	<p>Non-compliance notification</p> <p><i>Within seven days of becoming aware of a non-compliance, the Applicant must notify the Department of the non-compliance. The notification must be in writing to compliance@planning.nsw.gov.au and identify the development (including the development application number and name), set out the condition of this consent that the development is non-compliant with, why it does not comply and the reasons for the non-compliance (if known) and what actions have been, or will be, undertaken to address the non-compliance.</i></p>	Section 7.3

Review Date	Next Review Date	Revision No	Document Owner	Page
28/01/2026	28/01/2029	1	Environment and Community Coordinator	Page 33 of 34



TITLE	Built Features Management Plan
DOC ID	ENV 00040– Built Features Management Plan
SITE	Chain Valley Colliery

<i>Note: A non-compliance which has been notified as an incident does not need to also be notified as a non-compliance.</i>

Review Date	Next Review Date	Revision No	Document Owner	Page
28/01/2026	28/01/2029	1	Environment and Community Coordinator	Page 34 of 34

DOCUMENT UNCONTROLLED WHEN PRINTED